

RUNWAY SPOT S PRO

“When designing Runway, we took a holistic approach, starting from the effect of lighting by creating a family of both linear lighting - creating general light and spotlights - creating accent lighting. Tying it all together with the golden proportions, curvatures and connectivity. Design worthy the attention of a fashion runway.”

LED-spotlight with passive cooling system.
 Die cast aluminium body, powder coat painted.
 Integral heatsink. Premium track-driver.
 Low ripple output current <4% to assure camera and scanner friendly performance.
 Rotation 355°. Vertical adjustment +/- 90°.
 With 3-circuit universal track-driver.



Class of protection	IP20, class I
Colours	White, black
Weight total	760g
Reflector	High purity aluminium
Lifetime	50.000h L80/B10 at Ta 25°C
Mounting	3-circuit universal trackdriver
Voltage	220-240V 50/60hz
Qty per MCB	Max 34pcs/MCB 16A type B
Ripple out. current	< 4%. Flicker-free performance
Colour consistency	3 SDCM
Photobiological safety	RG1
Design	Jesper Ståhl
Dimming	Not dimmable

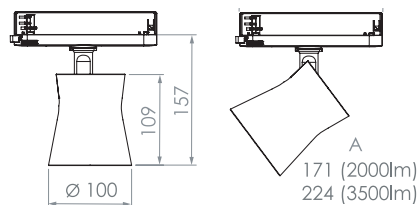

- White
- Black

RUNWAY SPOT S PRO

Description	Reflector	CCT (K)	CRI	Load	Lumen	Load	Lumen	Lm/W	○ White	● Black																																																																																																																																																
LIGHTSOURCE						LUMINAIRE			ART. No.																																																																																																																																																	
WARM WHITE 3000K (930)																																																																																																																																																										
RUNWAY S Pro 2000lm SP 930	Spot 15°	3000K	92	16W	2280	19W	2110	110	225110	225114																																																																																																																																																
RUNWAY S Pro 2000lm ME 930	Medium 25°	3000K	92	16W	2280	19W	2110	110	225111	225115																																																																																																																																																
RUNWAY S Pro 2000lm FL 930	Flood 40°	3000K	92	16W	2280	19W	2110	110	225112	225116																																																																																																																																																
RUNWAY S Pro 2000lm WFL 930	Widefl. 60°	3000K	92	16W	2280	19W	2110	110	225113	225117																																																																																																																																																
RUNWAY S Pro 3500lm SP 930	Spot 15°	3000K	92	28W	3515	32W	3230	101	225210	225214																																																																																																																																																
RUNWAY S Pro 3500lm ME 930	Medium 25°	3000K	92	28W	3515	32W	3230	101	225211	225215																																																																																																																																																
RUNWAY S Pro 3500lm FL 930	Flood 40°	3000K	92	28W	3515	32W	3230	101	225212	225216																																																																																																																																																
RUNWAY S Pro 3500lm WFL 930	Widefl. 60°	3000K	92	28W	3515	32W	3230	101	225213	225217																																																																																																																																																
<table border="1"> <thead> <tr> <th colspan="2">Spot</th> <th colspan="2">2000lm</th> <th colspan="2">3500lm</th> <th colspan="2">Medium</th> <th colspan="2">2000lm</th> <th colspan="2">3500lm</th> <th colspan="2">Flood</th> <th colspan="2">2000lm</th> <th colspan="2">3500lm</th> <th colspan="2">Wideflood</th> <th colspan="2">2000lm</th> <th colspan="2">3500lm</th> </tr> <tr> <th>m</th> <th>∅</th> <th>Lux</th> <th>Lux</th> <th>m</th> <th>∅</th> <th>Lux</th> <th>Lux</th> <th>m</th> <th>∅</th> <th>Lux</th> <th>Lux</th> <th>m</th> <th>∅</th> <th>Lux</th> <th>Lux</th> <th>m</th> <th>∅</th> <th>Lux</th> <th>Lux</th> <th>m</th> <th>∅</th> <th>Lux</th> <th>Lux</th> </tr> </thead> <tbody> <tr> <td>1</td> <td>0,28</td> <td>13665</td> <td>20910</td> <td>1</td> <td>0,42</td> <td>7606</td> <td>11640</td> <td>1</td> <td>0,74</td> <td>4786</td> <td>7324</td> <td>1</td> <td>1,19</td> <td>2217</td> <td>3540</td> <td>1</td> <td>0,28</td> <td>14701</td> <td>22515</td> <td>1</td> <td>0,42</td> <td>8193</td> <td>12548</td> </tr> <tr> <td>2</td> <td>0,56</td> <td>3416</td> <td>5228</td> <td>2</td> <td>0,84</td> <td>1901</td> <td>2910</td> <td>2</td> <td>1,42</td> <td>1196</td> <td>1831</td> <td>2</td> <td>2,38</td> <td>554</td> <td>885</td> <td>2</td> <td>0,56</td> <td>3675</td> <td>5629</td> <td>2</td> <td>0,84</td> <td>2048</td> <td>3137</td> </tr> <tr> <td>3</td> <td>0,84</td> <td>1518</td> <td>2323</td> <td>3</td> <td>1,25</td> <td>845</td> <td>1293</td> <td>3</td> <td>2,18</td> <td>532</td> <td>814</td> <td>3</td> <td>2,97</td> <td>246</td> <td>393</td> <td>3</td> <td>0,84</td> <td>1633</td> <td>2502</td> <td>3</td> <td>1,25</td> <td>910</td> <td>1394</td> </tr> <tr> <td>4</td> <td>1,12</td> <td>854</td> <td>1307</td> <td>4</td> <td>1,70</td> <td>475</td> <td>728</td> <td>4</td> <td>2,91</td> <td>299</td> <td>458</td> <td>4</td> <td>3,56</td> <td>139</td> <td>221</td> <td>4</td> <td>1,12</td> <td>919</td> <td>1407</td> <td>4</td> <td>1,70</td> <td>512</td> <td>784</td> </tr> </tbody> </table>											Spot		2000lm		3500lm		Medium		2000lm		3500lm		Flood		2000lm		3500lm		Wideflood		2000lm		3500lm		m	∅	Lux	Lux	m	∅	Lux	Lux	m	∅	Lux	Lux	m	∅	Lux	Lux	m	∅	Lux	Lux	m	∅	Lux	Lux	1	0,28	13665	20910	1	0,42	7606	11640	1	0,74	4786	7324	1	1,19	2217	3540	1	0,28	14701	22515	1	0,42	8193	12548	2	0,56	3416	5228	2	0,84	1901	2910	2	1,42	1196	1831	2	2,38	554	885	2	0,56	3675	5629	2	0,84	2048	3137	3	0,84	1518	2323	3	1,25	845	1293	3	2,18	532	814	3	2,97	246	393	3	0,84	1633	2502	3	1,25	910	1394	4	1,12	854	1307	4	1,70	475	728	4	2,91	299	458	4	3,56	139	221	4	1,12	919	1407	4	1,70	512	784
Spot		2000lm		3500lm		Medium		2000lm		3500lm		Flood		2000lm		3500lm		Wideflood		2000lm		3500lm																																																																																																																																				
m	∅	Lux	Lux	m	∅	Lux	Lux	m	∅	Lux	Lux	m	∅	Lux	Lux	m	∅	Lux	Lux	m	∅	Lux	Lux																																																																																																																																			
1	0,28	13665	20910	1	0,42	7606	11640	1	0,74	4786	7324	1	1,19	2217	3540	1	0,28	14701	22515	1	0,42	8193	12548																																																																																																																																			
2	0,56	3416	5228	2	0,84	1901	2910	2	1,42	1196	1831	2	2,38	554	885	2	0,56	3675	5629	2	0,84	2048	3137																																																																																																																																			
3	0,84	1518	2323	3	1,25	845	1293	3	2,18	532	814	3	2,97	246	393	3	0,84	1633	2502	3	1,25	910	1394																																																																																																																																			
4	1,12	854	1307	4	1,70	475	728	4	2,91	299	458	4	3,56	139	221	4	1,12	919	1407	4	1,70	512	784																																																																																																																																			
NEUTRAL WHITE 4000K (940)																																																																																																																																																										
RUNWAY S Pro 2000lm SP 940	Spot 15°	4000K	92	16W	2460	19W	2280	119	225150	225154																																																																																																																																																
RUNWAY S Pro 2000lm ME 940	Medium 25°	4000K	92	16W	2460	19W	2280	119	225151	225155																																																																																																																																																
RUNWAY S Pro 2000lm FL 940	Flood 40°	4000K	92	16W	2460	19W	2280	119	225152	225156																																																																																																																																																
RUNWAY S Pro 2000lm WFL 940	Widefl. 60°	4000K	92	16W	2460	19W	2280	119	225153	225157																																																																																																																																																
RUNWAY S Pro 3500lm SP 940	Spot 15°	4000K	92	28W	3795	32W	3490	107	225250	225254																																																																																																																																																
RUNWAY S Pro 3500lm ME 940	Medium 25°	4000K	92	28W	3795	32W	3490	107	225251	225255																																																																																																																																																
RUNWAY S Pro 3500lm FL 940	Flood 40°	4000K	92	28W	3795	32W	3490	107	225252	225256																																																																																																																																																
RUNWAY S Pro 3500lm WFL 940	Widefl. 60°	4000K	92	28W	3795	32W	3490	107	225253	225257																																																																																																																																																
<table border="1"> <thead> <tr> <th colspan="2">Spot</th> <th colspan="2">2000lm</th> <th colspan="2">3500lm</th> <th colspan="2">Medium</th> <th colspan="2">2000lm</th> <th colspan="2">3500lm</th> <th colspan="2">Flood</th> <th colspan="2">2000lm</th> <th colspan="2">3500lm</th> <th colspan="2">Wideflood</th> <th colspan="2">2000lm</th> <th colspan="2">3500lm</th> </tr> <tr> <th>m</th> <th>∅</th> <th>Lux</th> <th>Lux</th> <th>m</th> <th>∅</th> <th>Lux</th> <th>Lux</th> <th>m</th> <th>∅</th> <th>Lux</th> <th>Lux</th> <th>m</th> <th>∅</th> <th>Lux</th> <th>Lux</th> <th>m</th> <th>∅</th> <th>Lux</th> <th>Lux</th> <th>m</th> <th>∅</th> <th>Lux</th> <th>Lux</th> </tr> </thead> <tbody> <tr> <td>1</td> <td>0,28</td> <td>14701</td> <td>22515</td> <td>1</td> <td>0,42</td> <td>8193</td> <td>12548</td> <td>1</td> <td>0,74</td> <td>5163</td> <td>7908</td> <td>1</td> <td>1,19</td> <td>2388</td> <td>3818</td> <td>1</td> <td>0,28</td> <td>14701</td> <td>22515</td> <td>1</td> <td>0,42</td> <td>8193</td> <td>12548</td> </tr> <tr> <td>2</td> <td>0,56</td> <td>3675</td> <td>5629</td> <td>2</td> <td>0,84</td> <td>2048</td> <td>3137</td> <td>2</td> <td>1,42</td> <td>1291</td> <td>1977</td> <td>2</td> <td>2,38</td> <td>597</td> <td>954</td> <td>2</td> <td>0,56</td> <td>3675</td> <td>5629</td> <td>2</td> <td>0,84</td> <td>2048</td> <td>3137</td> </tr> <tr> <td>3</td> <td>0,84</td> <td>1633</td> <td>2502</td> <td>3</td> <td>1,25</td> <td>910</td> <td>1394</td> <td>3</td> <td>2,18</td> <td>574</td> <td>879</td> <td>3</td> <td>2,97</td> <td>265</td> <td>424</td> <td>3</td> <td>0,84</td> <td>1633</td> <td>2502</td> <td>3</td> <td>1,25</td> <td>910</td> <td>1394</td> </tr> <tr> <td>4</td> <td>1,12</td> <td>919</td> <td>1407</td> <td>4</td> <td>1,70</td> <td>512</td> <td>784</td> <td>4</td> <td>2,91</td> <td>323</td> <td>494</td> <td>4</td> <td>3,56</td> <td>149</td> <td>239</td> <td>4</td> <td>1,12</td> <td>919</td> <td>1407</td> <td>4</td> <td>1,70</td> <td>512</td> <td>784</td> </tr> </tbody> </table>											Spot		2000lm		3500lm		Medium		2000lm		3500lm		Flood		2000lm		3500lm		Wideflood		2000lm		3500lm		m	∅	Lux	Lux	m	∅	Lux	Lux	m	∅	Lux	Lux	m	∅	Lux	Lux	m	∅	Lux	Lux	m	∅	Lux	Lux	1	0,28	14701	22515	1	0,42	8193	12548	1	0,74	5163	7908	1	1,19	2388	3818	1	0,28	14701	22515	1	0,42	8193	12548	2	0,56	3675	5629	2	0,84	2048	3137	2	1,42	1291	1977	2	2,38	597	954	2	0,56	3675	5629	2	0,84	2048	3137	3	0,84	1633	2502	3	1,25	910	1394	3	2,18	574	879	3	2,97	265	424	3	0,84	1633	2502	3	1,25	910	1394	4	1,12	919	1407	4	1,70	512	784	4	2,91	323	494	4	3,56	149	239	4	1,12	919	1407	4	1,70	512	784
Spot		2000lm		3500lm		Medium		2000lm		3500lm		Flood		2000lm		3500lm		Wideflood		2000lm		3500lm																																																																																																																																				
m	∅	Lux	Lux	m	∅	Lux	Lux	m	∅	Lux	Lux	m	∅	Lux	Lux	m	∅	Lux	Lux	m	∅	Lux	Lux																																																																																																																																			
1	0,28	14701	22515	1	0,42	8193	12548	1	0,74	5163	7908	1	1,19	2388	3818	1	0,28	14701	22515	1	0,42	8193	12548																																																																																																																																			
2	0,56	3675	5629	2	0,84	2048	3137	2	1,42	1291	1977	2	2,38	597	954	2	0,56	3675	5629	2	0,84	2048	3137																																																																																																																																			
3	0,84	1633	2502	3	1,25	910	1394	3	2,18	574	879	3	2,97	265	424	3	0,84	1633	2502	3	1,25	910	1394																																																																																																																																			
4	1,12	919	1407	4	1,70	512	784	4	2,91	323	494	4	3,56	149	239	4	1,12	919	1407	4	1,70	512	784																																																																																																																																			
<p>3000K 930 Spectral power distributions</p>																																																																																																																																																										
<p>4000K 940 Spectral power distributions</p>																																																																																																																																																										

Luminous flux and connected electrical load are subject to an initial tolerance of +/- 5%. Tolerance of colour temperature: +/-150 K. Tolerance of CRI +/- 1,5. Values apply to an ambient temperature of 25°C.